

for removal of all wall and ceiling paint finishes within
4 accommodation prior to application of New paint finish.
Paint finish to ceilings to be chosen by architect.

32 mm dia polypropylene waste pipe
3 from new wash hand basin and
ed into existing floor socket.
to fall).

void incorporated within new
shelving unit, concealing waste pipe
g new wash hand basin also hot
old water supply pipework re-diverted
existing wall location to new whb.

50 mm timber stud wall with
mediate ragings to support
in hand basin.

new opening in existing concrete block
700 mm wide x 1500 mm Deep where
led.
vide and insert 1 No 215 mm deep x
4 wide Reinforced concrete lintel to span
new opening, end bearing 150mm min on
side.

1 pipework

Existing WC floor socket.

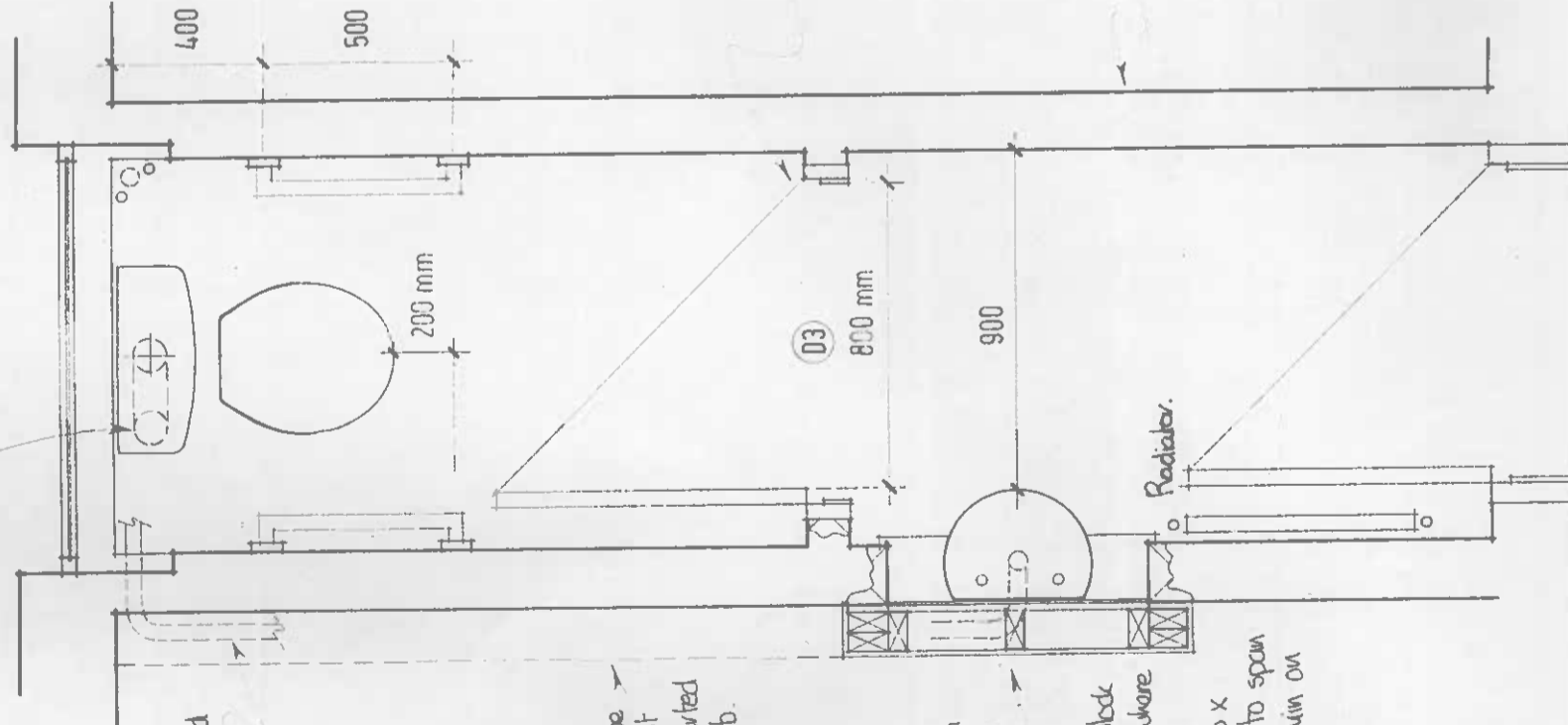

New under bench storage unit to be constructed with
18mm WBP Plywood carcass and shelves faced with
mahogany veneer and edged with 18 x 6mm W/wood
lipping.

18 mm wbp plywood plinth faced with mahogany
veneer and fixed to timber beaver.

OPEN SHELVING UNIT WITHIN
CARE TAKER'S STORE.

Remove existing Wash hand basin including all fixtures.

Hot and Cold water supply pipework supplying existing
wash hand basin to be removed down to approx 100mm min
above floor level, re-divert pipework into adjacent room to
supply new wash hand basin recessed in wall of entrance lobby.

Remove existing WC including all associated attachments and replace
with New Weyferds Neclime H.O WC complete with proprietary
cistern fitting inserted into existing floor socket.
New WC Seat Height 450mm.

Remove Existing door, door frame including fan light
above door. Provide New door including fan light to
architect's detail. Existing door opening to be extended in width.

Remove existing PVC coveal skirting around perimeter of
existing WC cubicle also lobby and prepare wall surfaces
to receive new 100mm deep Polyflor ejecta range, set in
coveal skirting, to be used in conjunction with new floor finish.

Remove existing PVC floor tiles within existing WC cubicle and
entrance lobby, prepare existing floor surface to take new floor finish
by using "Laytex" self levelling floor screed, laid to appropriate depth
Lay New Polysafe Vogue continuous sheet vinyl floor covering, properly
attached to floor screed and cut where necessary at door jambs etc.

Remove existing wall benching in Caretaker's Store adjacent to
New WC cubicle to allow for works to be carried out, and replace
with new perimeter wall benching incorporating new under bench
cupboard unit and open shelving unit with 100mm wide services
void incorporated within,

18mm WBP plywood back.

100 x 38mm s/wood treated timber beavers.

GENERAL NOTES;

This drawing is to be read in conjunction with drawing nos, 9121/01, 02, 03, 04 and 06.

These works are to be carried out in accordance with all relevant technical documentation